



IBM

KVM Forum 2011

Anthony Liguori – aliguori@us.ibm.com

IBM Linux Technology Center

Aug 2011

Linux is a registered trademark of Linus Torvalds.

IBM



2010-2011



IBM



Stats

Releases: 0.13.0, 0.14.0, 0.14.1, 0.15.0

Total Commits: 3141

Total SLOCs Added: 114240

Total Physical Source Lines of Code (SLOC) =
735,792



Highlights

- qemu-kvm merge
 - Pimped up threading model
- Spice
- cacard
- guest-agent/QAPI
- qcow2 improvements
- QED
- AHCI
- Tracing

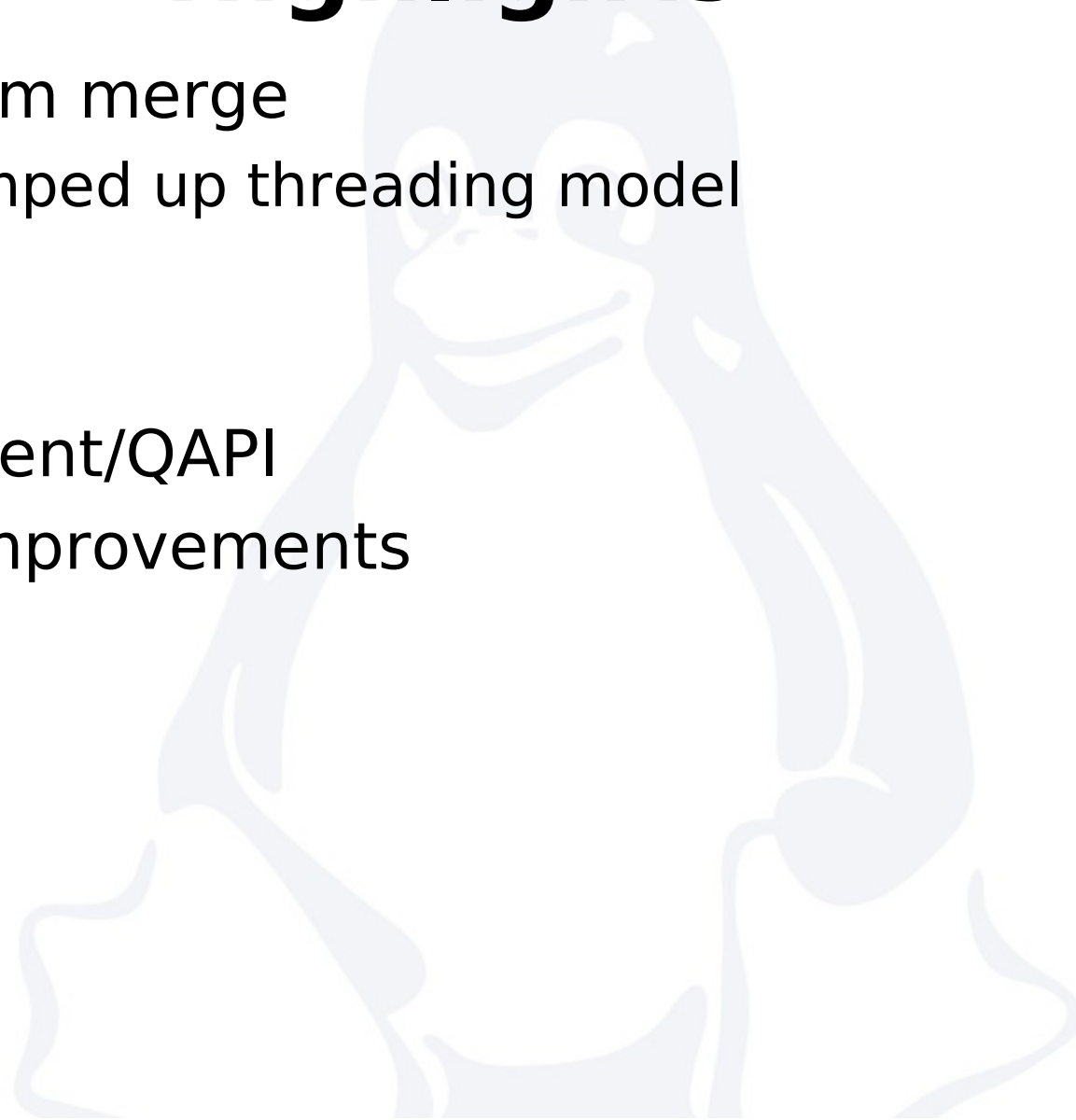

Who?

Committer	Commits	Percent
aurelien@aurel32.net	461	15%
aliguori@us.ibm.com	458	15%
blauwirbel@gmail.com	451	14%
kwolf@redhat.com	344	11%
mst@redhat.com	238	8%
kraxel@redhat.com	212	7%
agraf@suse.de	160	5%
edgar.iglesias@gmail.com	137	4%
mtosatti@redhat.com	136	4%
riku.voipio@linaro.org	82	3%



Who?

Author	Commits	Percent
peter.maydell@linaro.org	217	7%
blauwirbel@gmail.com	174	6%
kraxel@redhat.com	169	5%
weil@mail.berlios.de	162	5%
jan.kiszka@siemens.com	158	5%
aurelien@aurel32.net	156	5%
aliguori@us.ibm.com	121	4%
yamahata@valinux.co.jp	109	3%
agraf@suse.de	105	3%
pbonzini@redhat.com	97	3%



Who?

Company	Commits	Percent
Red Hat	962	31%
IBM	343	11%
Linaro	222	7%
Siemens	159	5%
SuSE	124	4%



Authors

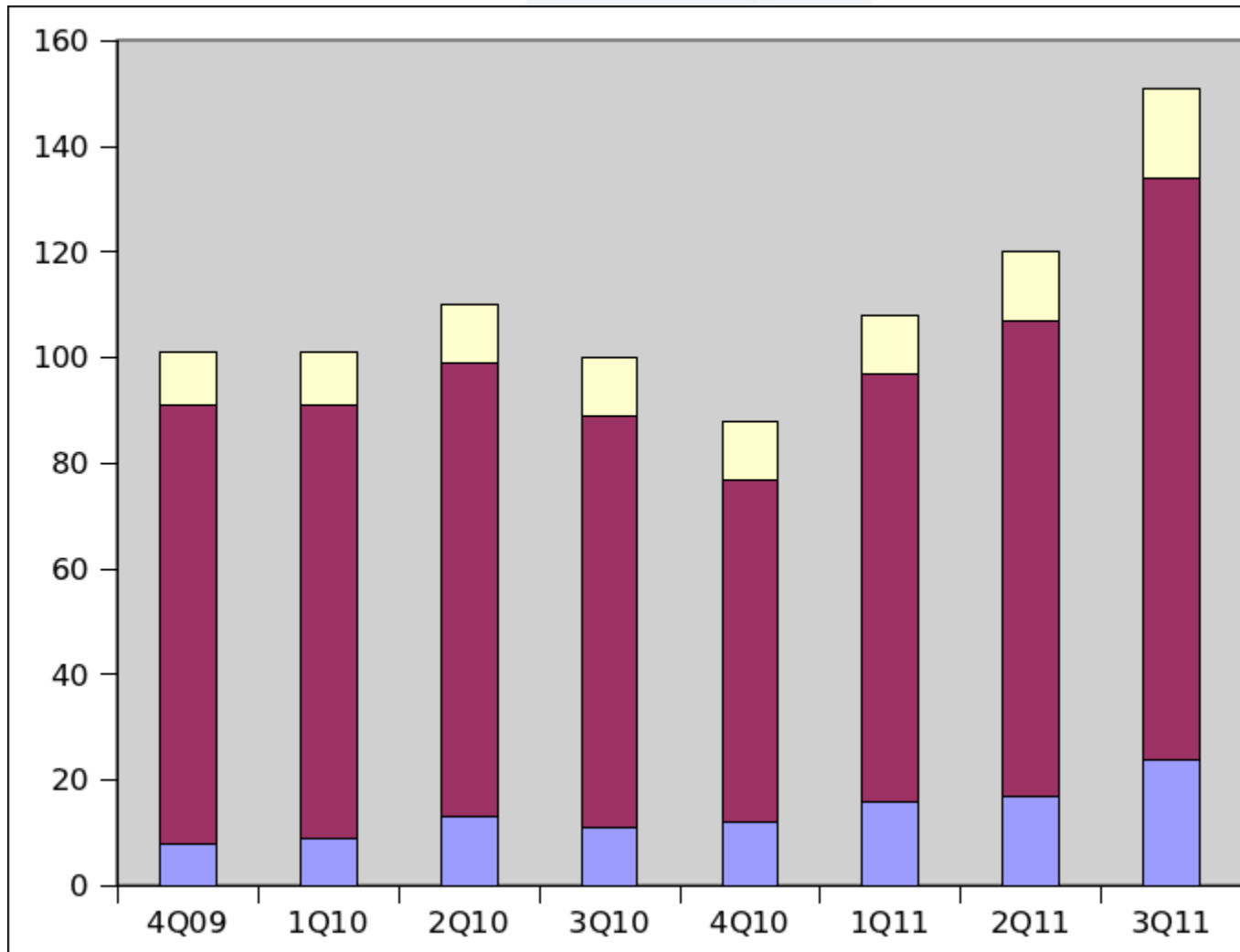

QEMU

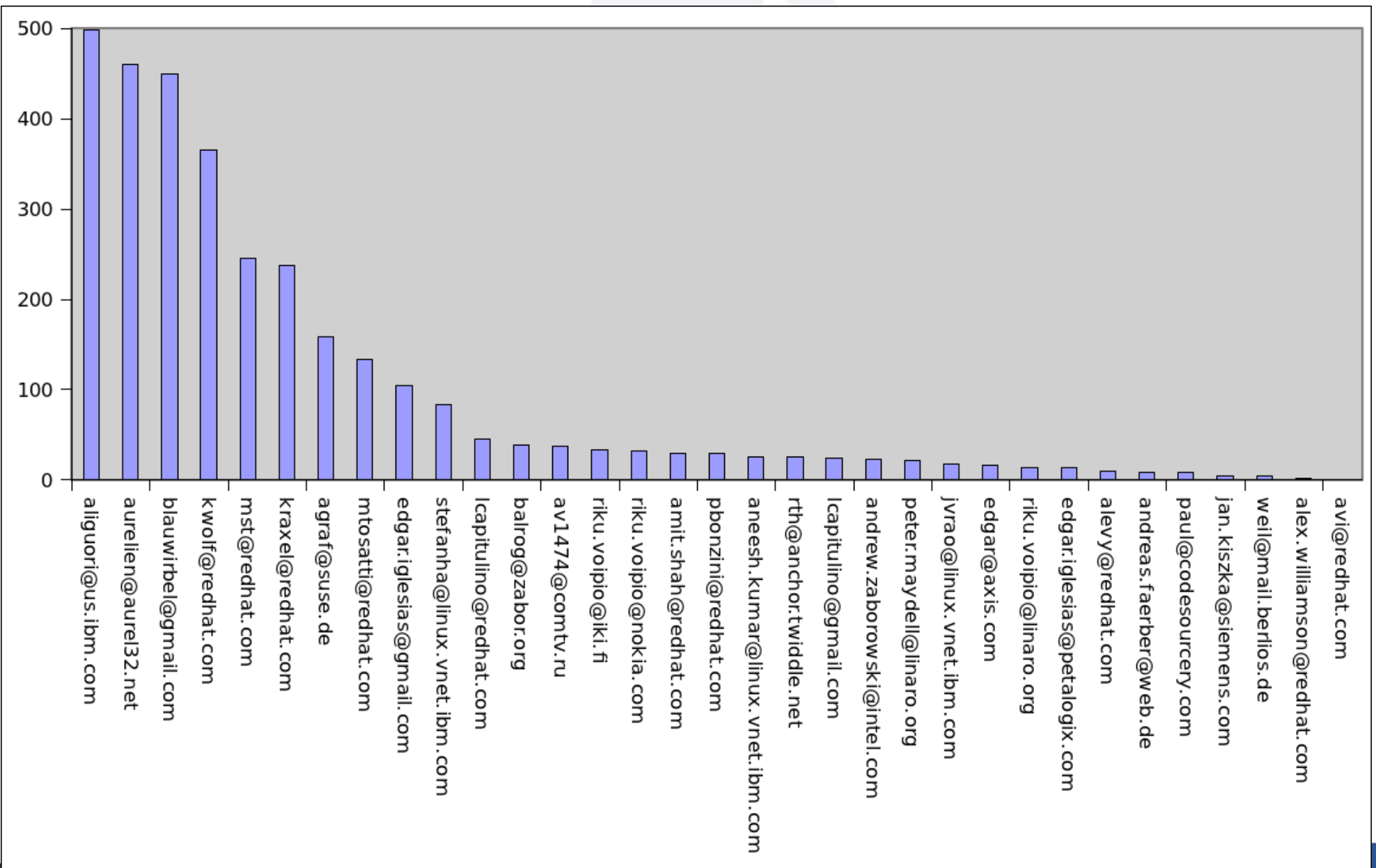

Linux

